

# SKETCH MAP FOR SALE DEED

SKETCH MAP OF THE LAND AT MOUZA RAYAN, J.L. NO. - 68, COMPRISED IN R.S. PLOT NO. 2002, L.R. PLOT NO. 2002 & 2002/3825 L.R. KHATIAN NO. 1461, MEASURING AREA 0.42 ACRE (MORE OR LESS), TOGETHER WITH TWO STORIED BUILDING STANDING THEREON HAVING COVERED AREA 4439 SQ. FT. (MORE OR LESS) WITH IN THE LIMIT AT RAYAN 1 NO GRAM PANCHAYAT, UNDER P.S. BURDWAN SADAR, DIST - PURBA BARDHAMAN, WHICH IS DEFINED AND DEMARKATED WITH RED BORDER, SOLD TO (1) MOHAMMAD SALMAN SHAIKH, S/O LATE ABDUL GAFFAR SEKH (2) ARSAD ALI MALLICK, S/O UNUS ALI MALLICK (3) MD. HUSAIN ALAMSHA SHAIKH, S/O ALAMSHA ABDUL KHALEK SHEKH, (4) MD. MOTIAR RAHAMAN ALIAS MOTIAR RAHAMAN, S/O - MOHAMMAD ALI, (5) MD. MAFIJUR RAHAMAN, S/O - MOHAMMAD MOTIAR RAHAMAN.

BY

MRS ARUNDHATI SAMANTA, D/O SHAMBHU CHARAN GUHA, W/O - SRI AMIYA BANDHU SAMANTA  
(2) MR. SUBRATA GUHA, S/O - LATE SHAMBHU CHARAN GUHA.

SCALE 1" = 34 FT

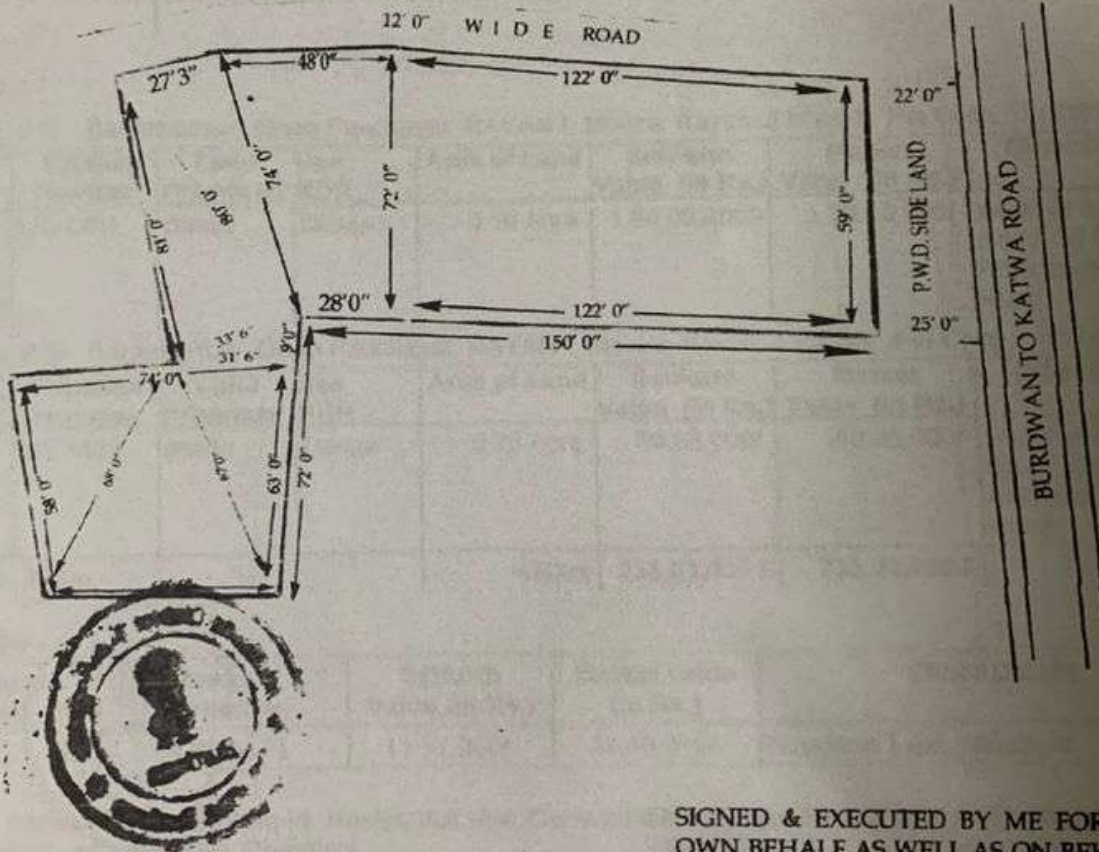

SIGNED & EXECUTED BY ME FOR MY OWN BEHALF AS WELL AS ON BEHALF OF MR. SUBRATA GUHA AS HIS LAW-FULLY CONSTITUED ATTORNEY.

Shiba Prasad Roy  
Shiba Prasad Roy  
(Surveyor)  
S.L. No.-X56014, Gmt. Regd. No.-5633  
Baranipukur, Burdwan

DRAWN BY

eros mul s i

VENDOR SIGNATURE

Arundhati Samanta